



Carl Imes

1874–1931

maternal grandfather



When Carl Imes was born on April 10, 1874, in Parsons, Kansas, his father, Richard, was 33 and his mother, Eliza, was 20. He married Eva Roberts and they had five children together. He then married Mabel Bentley and they had two children together. He died on August 9, 1931, in Portland, Oregon, at the age of 57, and was buried there.

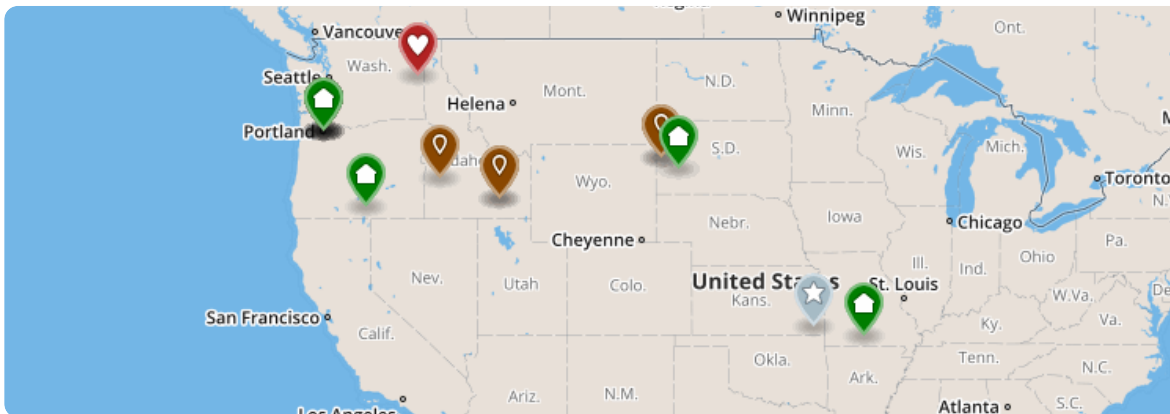
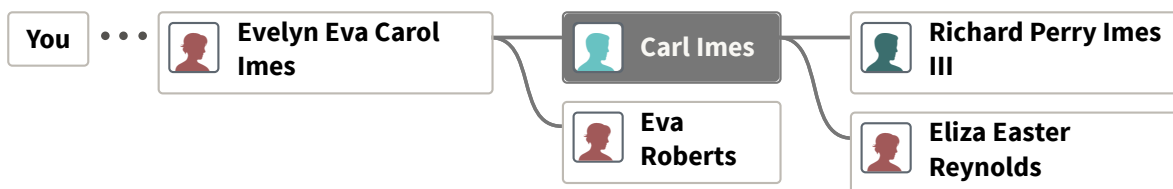

10 APR
1874

Birth

Carl Imes was born on April 10, 1874, in Parsons, Kansas, to Eliza Easter Reynolds, age 20, and Richard Perry Imes III, age 33.

One record, and only one, the Idaho, Birth Index, 1861-1917, Stillbirth Index, 1905-1967, says birthplace was Missouri. But all other records say his birthplace was Kansas.

10 Apr 1874 • Parsons, Labette, Kansas, USA

7 NOV
1875
AGE 1

Birth of Sister

His sister Jennie Mae was born on November 7, 1875, in Parsons, Kansas, when Carl was 1 year old.



Jennie Mae Imes
1875-1907

7 Nov 1875 • Parsons, Labette, Kansas, USA

4 NOV
1878
AGE 4

Birth of Brother

His brother Richard P. was born on November 4, 1878, when Carl was 4 years old.



Richard P. Imes IV
1878-1931

04 Nov 1878 • St Louis, Independent Cities, Missouri, USA

1880
AGE 6

Residence

Carl Imes lived in Douglas, Missouri, in 1880.

Marital Status: Single; Relation to Head: Son

1880 • Buchanan, Douglas, Missouri, USA

1895
AGE 21

Graduation

Listing in GRADUATES OF SPEARFISH NORMAL SCHOOL (now Black Hills State University) 1887-1906, Spearfish, Lawrence Co., Dakota Territory/SD, list of the first 20 years of graduates of the Spearfish Normal School <http://files.usgwarchives.net/sd/lawrence/sc>

1895 • Spearfish, Lawrence County, South Dakota, United States of America

1896
AGE 22

Education

Attended college at the State Normal School in Spearfish, South Dakota, now Black Hills State University. Previous names: South Dakota State Normal School to Spearfish Normal School to Black Hills Teachers College (1941) to Black Hills State



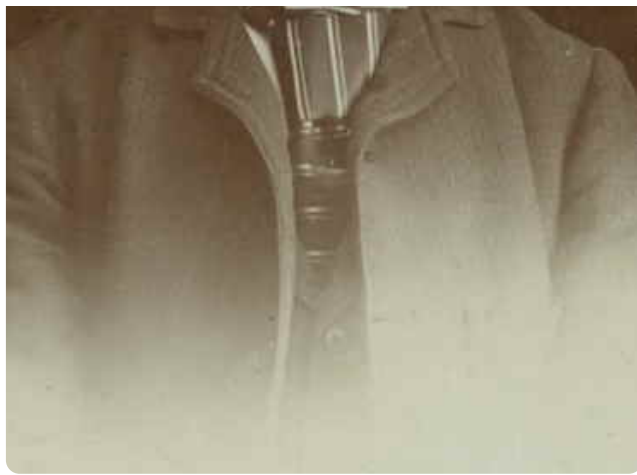

Richard P. Imes

Business address, Custer, S. Dak.

Home address, Spearfish, S. Dak.

Richard Perry Imes was born November 4, 1878, in Springfield, Mo., the son of Richard Perry Imes and Eliza Esther (Reynolds) Imes. His father, who was of German ancestry, was a farmer and was a scout

and soldier in the Civil War. He has one brother, Carl Imes, a graduate of the South Dakota State Normal School. A sister, Jennie May Imes, is now deceased.

Before entering the School he was graduated from the South Dakota State Normal School and was for two years student assistant in the Division of Forestry.

He was married December 31, 1903, in Lincoln, Neb., to Miss Hanna Charlotte Christiansen of Spearfish, S. Dak., daughter of H. J. Christiansen. They have one son, Richard Perry Imes, born August 24, 1906, in Deadwood, S. Dak., and one daughter, Karen Charlotte Imes, born November 5, 1903, in Ogden, Utah. A daughter, born June 16, 1905, died the same day.

Imes has been continuously in the United States Forest Service since leaving the Yale Forest School. He was forest assistant from 1903 to 1905 and forest inspector from 1905 to 1908. In 1909 he was appointed chief of operation, District 4, and since 1910 he has been supervisor of the Harney National Forest, South Dakota, with headquarters at Custer.

He attends the Congregational church and in politics is a Bull Moose. He is a member of the Masonic Lodge of Custer, S. Dak., and of the Ogden Business Men's Club of Ogden, Utah.

1896 • Spearfish, Lawrence County, South Dakota, United States of America

1897
AGE 23

Marriage

Carl Imes married Eva Roberts in 1897 when he was 23 years old.

First marriage was to Eva Roberts



Eva Roberts

1877–1959

1897

1897

AGE 23

Eva and Carl Imes Wedding 1897

Eva and Carl Imes Wedding 1897. From family photo collection of Anita Imes Nutsch.



1897

27 AUG

1898

AGE 24

Birth of Son

His son Leighton was born on August 27, 1898, in Galena, South Dakota.



Leighton Imes

1898-1974

27 Aug 1898 • Galena, Lawrence, South Dakota, USA

1900

AGE 26

Residence

Carl Imes lived in Pennington, South Dakota, in 1900.

Marital Status: Married; Relation to Head: Servant

1900 • Bear Creek, Pennington, South Dakota, USA

25 MAY
1901
AGE 27

Birth of Son

His son Merl Richard was born on May 25, 1901, in American Falls, Idaho.



Merl Richard Imes

1901-1988

25 May 1901 • American Falls, Power, Idaho, USA

17 DEC
1904
AGE 30

Birth of Daughter

His daughter Illa Mae was born on December 17, 1904, in Wyoming.



Illa Mae Imes

1904-1951

17 Dec 1904 • Wyoming

11 AUG
1905
AGE 31

Death of Father

His father Richard Perry passed away on August 11, 1905, in Boise, Idaho, at the age of 64.



Richard Perry Imes III

1841-1905

11 Aug 1905 • Boise, Ada County, Idaho, USA

13 DEC
1906
AGE 32

Carl Imes forest ranger p5 Idaho Stateman, Boise, Idaho, Thursday Dec 13 1906

Carl Imes forest ranger p5 Idaho Stateman, Boise, Idaho, Thursday Dec 13 1906

Carl Imes of the forest service, will take advantage of the regular vacation which Uncle Sam grants to all of his employes, to spend Christmas with his family at American Falls. Mr. Imes is the ranger in charge of the Boise river district of the Sawtooth reserve. He was in Boise yesterday. Mr. Imes has been a resident of American Falls for a number of years and is very enthusiastic over the prospects of an early development of the new townsite and the surrounding country. He says that the dry farming habit seems to be taking a deep hold on the people about American Falls, and the area devoted to dry farming is being rapidly increased and that method of farming is meeting with very satisfactory returns.

13 Dec 1906

5 JAN
1907
AGE 32

Occupation

Carl Imes listed as forest ranger in charge of the Boise River district of the Sawtooth reserve. That reserve later became part of the Boise National Forest in Idaho.

BOISE, IDAHO.—Carl Imes, the forest ranger in charge of the Boise River district of the Sawtooth reserve, was here recently. He states that the government will establish a nursery in the spring for the purpose of experimenting with the artificial propagation of native trees to replenish the forests. Large seedbeds will be sown this season and five or six native forest trees are to be grown from seed gathered in the fall of 1906.

5 Jan 1907 • Boise, Ada County, Idaho, United States of America

7 APR
1907
AGE 32

Death of Sister

His sister Jennie Mae died on April 7, 1907, in South Dakota when Carl was 32 years old.



Jennie Mae Imes

1875-1907

7 Apr 1907 • South Dakota, USA

1 NOV
1907
AGE 33

**Carl Imes family moving to American Falls in The Spokesman-Review
(Spokane, Washington), page 8, col. 6, 1 Nov 1907**

The Spokesman-Review (Spokane, Washington), page 8, col. 6 snippet from "Neighborhood News" section about Mrs. Carl Imes and three children leaving for American Falls.

IDAHO CITY.
IDAHO CITY Ida.—Mrs. **Carl Imes**
and three children have left for Amer-
ican Falls. Mr Imes will go soon. They
own a farm at that place and will
make their home there. Mr Imes has
resigned as forest ranger. He had
charge of the territory between Boise
and Payette rivers.

1 Nov 1907

12 MAR
1908
AGE 33

Carl Imes Homestead map and description from General Land Office - American Falls, Idaho - 12 March 1908

Carl Imes Homestead map from General Land Office - American Falls, Idaho - 12 March 1908. Source: <https://gloreCORDS.blm.gov>, accessed 18 January 2019

The screenshot displays the Bureau of Land Management's General Land Office Records interface. The page title is "BUREAU OF LAND MANAGEMENT General Land Office Records". The navigation bar includes "Search Documents", "Reference Center", and "Support". The main content area shows details for a patent issued to Carl Imes on March 12, 1908, in Idaho. The patent is a "Miscellaneous Volume Patent" with accession number 647-117. The names on the document are "IMES, CARL". The land office is "Blackfoot". The patent includes three sections of land, each 20 acres, located in the 33rd, 29th, and 29th sections of the 0075-031E township, 14th range, 14th meridian, Blaine County, Idaho. The total area is 160.00 acres. The survey date is not specified, and the geographic name is "Carl Imes Homestead". The map shows the location of the homestead in Blaine County, Idaho, near American Falls. The map is overlaid on a topographic map showing the Snake River and surrounding terrain. The map is titled "CARL IMES HOMESTEAD" and shows the location of the homestead in the 33rd, 29th, and 29th sections of the 0075-031E township, 14th range, 14th meridian, Blaine County, Idaho. The map is overlaid on a topographic map showing the Snake River and surrounding terrain. The map is titled "CARL IMES HOMESTEAD" and shows the location of the homestead in the 33rd, 29th, and 29th sections of the 0075-031E township, 14th range, 14th meridian, Blaine County, Idaho. The map is overlaid on a topographic map showing the Snake River and surrounding terrain.

U.S. DEPARTMENT OF THE INTERIOR
BUREAU OF LAND MANAGEMENT
General Land Office Records

Search Documents Reference Center Support Shopping Cart

Search Documents Results List Patent Details

Accession #: 647-117 Document Type: Miscellaneous Volume Patent State: Idaho Issue Date: 3/12/1908 Cancelled: No

Patent Details Patent Image Related Documents Print Friendly

Names On Document
IMES, CARL

Miscellaneous Information:
Land Office: Blackfoot
US Reservations: Yes
Mineral Reservations: No
Tribes: ---
Militia: ---
State in Favor Of: ---
Authority: May 20, 1862; Homestead Entry/Original (12 Stat. 292)
General Remarks: ---

Military Rank: ---

Document Numbers:
Document No.: 5357
Misc. Doc. No.: 8441
BLM Serial No.: ---
Indian Allot. No.: ---
Coal Entry. No.: ---

Survey Information:
Total Acres: 160.00
Survey Date: ---
Geographic Name: ---
Meters/Bounds: No

Land Descriptions

Map	State	Meridian	Twp - Rng	Aliquots	Section	Survey #	County
<input checked="" type="checkbox"/>	ID	14th	0075 - 031E	W1/2E14	33	---	Power
<input checked="" type="checkbox"/>	ID	14th	0075 - 031E	R1/4NE14	29	---	Power
<input checked="" type="checkbox"/>	ID	14th	0075 - 031E	NE1/4NW14	29	---	Power

Map State Meridian Twp - Rng Aliquots Section Survey # County

esri

12 Mar 1908

6 OCT
1908
AGE 34

Carl Imes sells meat market p6 Idaho Falls Times, Idaho Falls, Idaho, Tuesday Oct 6 1908

Carl Imes sells meat market p6 Idaho Falls Times, Idaho Falls, Idaho, Tuesday Oct 6 1908



6 Oct 1908

4 NOV
1908
AGE 34

Birth of Daughter

His daughter Evelyn Eva Carol was born on November 4, 1908, in American Falls, Idaho.



Evelyn Eva Carol Imes
1908-1980

4 November 1908 • American Falls, ID

15 JUL
1910
AGE 36

Occupation

Employed in "Reconnaissance" in 1910 for the U.S. Forest Service in the Helena National Forest, Montana.

15 Jul 1910 • Helena National Forest, Montana, USA

1910
AGE 36

Residence

Marital Status: Married; Relation to Head of House: Head

1910 • American Falls, Oneida, Idaho, USA

ABT.
1910
AGE 36

Imes Family circa 1908 (prob 1910) - Carl Imes, Evelyn Eva Imes and 2 daughters and 2 sons - Photo by Lisa Crittenden on familys

Photograph of Carl Imes family. Back row: Leighton Imes, Carl Imes. Front row: Carl Imes, Evelyn Eva Carol Imes, Illa Mae Imes, Eva Imes nee Roberts. Source: family photo album of my cousin Lisa Crittenden, from familysearch.org.



abt. 1910

21 MAY
1914
AGE 40

Occupation

Advertisement for Carl Imes, U.S. Commissioner, Notary Public, Insurance, in American Falls, Idaho, in American Falls press., May 21, 1914, Image 11



21 May 1914 • American Falls, Power, Idaho, USA

18 JUL
1914
AGE 40

Birth of Daughter

His daughter Dorothy was born on July 18, 1914, in American Falls, Idaho.



Dorothy Imes

1914-1949

18 Jul 1914 • American Falls, Power, Idaho, USA

25 NOV
1915

AGE 41

Occupation

Ad for Carl Imes - Attorneys at law - U.S. Commissioner in American Falls press., November 25, 1915, Image 6.png. From Chronicling America website.



25 Nov 1915 • American Falls, Power, Idaho, USA

1 AUG
1917

AGE 43

Occupation

Carl Imes, of Idaho, special agent at \$1200 assigned to the Portland Field Division of General Land Office, U.S. Department of the Interior.

1 Aug 1917 • Portland, Multnomah County, Oregon, United States of America

24 JUN
1920

AGE 46

Marriage

Carl Imes married Mabel Bentley in Spokane, Washington, on June 24, 1920, when he was 46 years old.



Mabel Bentley

1886–1961

24 Jun 1920 • Spokane, Spokane, Washington, USA

1920

AGE 46

Residence

Carl Imes lived in Valley Falls, Oregon, in 1920.

Relation to Head: Head; Residence Marital Status: Single

1920 • Valley Falls, Lake, Oregon, USA

28 APR
1922

AGE 48

Birth of Son

His son Randall Bentley was born on April 28, 1922, in Washington.



Randall Bentley Imes

1922–1980

28 Apr 1922 • Washington, USA

15 MAR
1925
AGE 50

Birth of Daughter

His daughter Virginia Rose was born on March 15, 1925, in Spokane, Washington.



Virginia Rose Imes

1925–2010

15 Mar 1925 • Spokane, Spokane, Washington, USA

1930
AGE 56

Residence

Carl Imes lived in Portland, Oregon, in 1930.

Marital Status: Married; Relation to Head: Head

1930 • Portland, Multnomah, Oregon, USA

9 AUG
1931
AGE 57

Death

Carl Imes died on August 9, 1931, in Portland, Oregon, when he was 57 years old.

09 Aug 1931 • Portland, Oregon, United States

11 AUG
1931
AGE 57

Carl Imes funeral announcement Oregonian Portland Oregon p13 Tuesday Aug 11 1931

funeral announcement

IMES—Funeral services for the late Carl Imes, of 9 E. Baldwin, will be held today (Tuesday) at 2 P. M., at the Peninsula Funeral Home, 314 W. Lombard st. Concluding services at Rose City cemetery, by Kenton Lodge, No. 145, A. F. and A. M. WA: 1041w

11 Aug 1931

1931

Carl Imes



1931 • Portland, Multnomah County, Oregon, USA

16 DEC
1931

Probate

Imes, Carl, Probate 16 Dec 1931, Multnomah County Estate Probate Index #34436 Genealogical Forum of Oregon, Vital Records Index: <https://gfo.org/resources/indexes/vital-records/multnomah-county-probates/37.html>

16 Dec 1931 • Portland, Multnomah County, Oregon, United States of America

2 JUL
1938
AGE 64

Application for Marriage License - Harold Wood - Evelyn Imes - Utah - 2 July 1938

Application for Marriage License - Harold Wood - Evelyn Imes - Utah - 2 July 1938. Identifies parties to be married, and the names and birthplaces of their parents, and their current residence. The State is identified as Utah, but the County is not identified, but the source of the record is County of Utah, State of Utah. The next day the couple applied for a second marriage license, which was solemnized.

2 Jul 1938

Burial

Portland, Multnomah County, Oregon, United States of America

Residence

Carl Imes lived in Portland, Oregon.

Portland, Multnomah, Oregon, USA